

3/14/2019

**Proposed Chaparral Schools
Attendance Zone**

Option I

School	Current Enrollment 3/12/2019			Total Students Moved	New Student Enrollment	Target Student Enrollment
Chaparral ES	514	+Add YHE Area 2 to CE	(+36/0)	+36	550	550
Desert Trail ES	499	+Add YHE Area 1 to DTE	(+27/3)	+27	526	550
Sunrise ES	421	+ADD YHE Area 3 to SRE	(+26/0)	+26	447	500
Yucca Heights ES	581	-Move YHE Area 2 to CE	(-36/2)	-89	492	525
		-Move YHE Area 1 to DTE	(-27/3)			
		-Move YHE Area 3 to SRE	(-26/0)			

**CHAPARRAL AREA
PROPOSED ATTENDANCE ZONE
OPTION I**

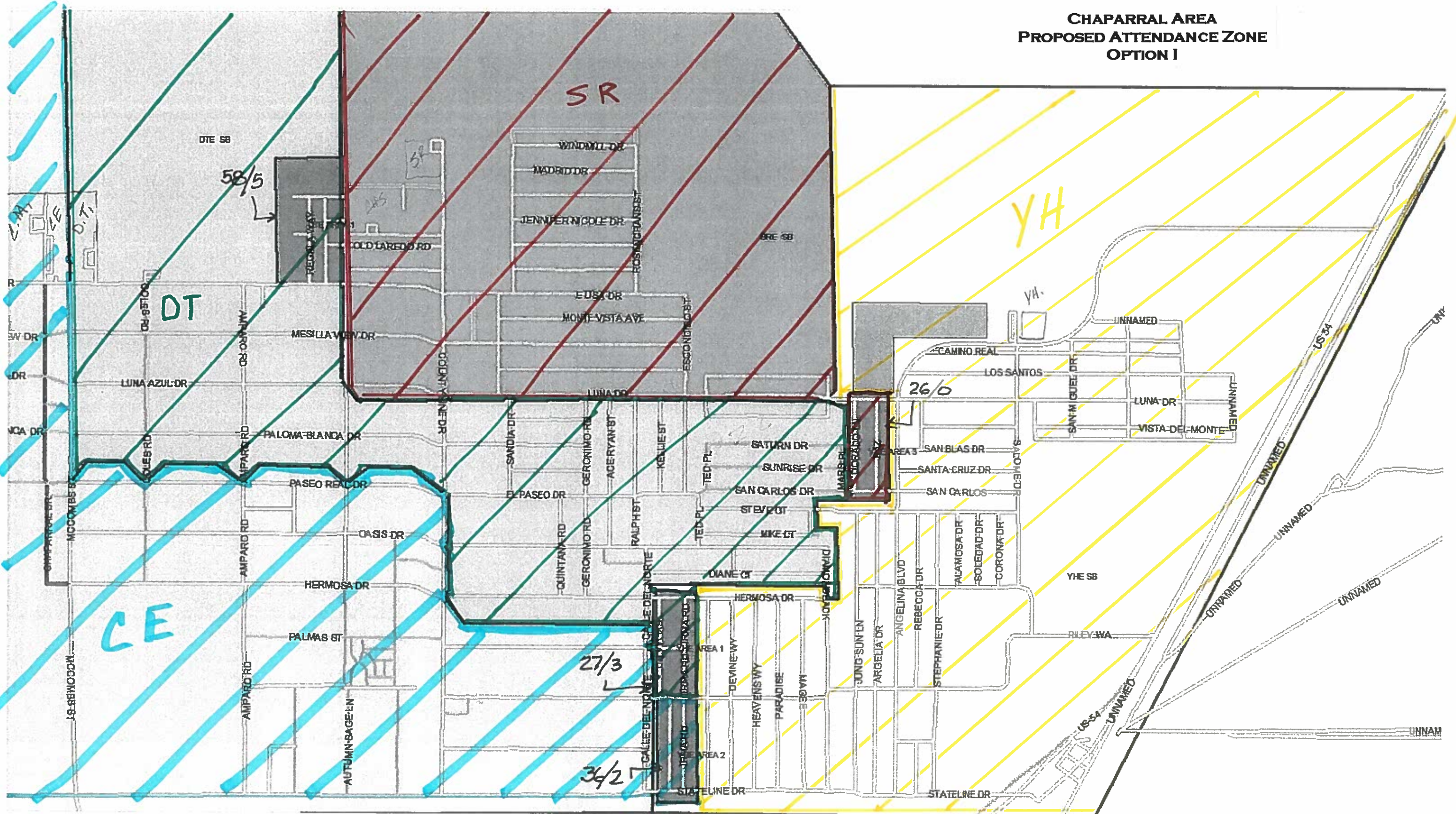

4/3/2019

**Proposed Chaparral Schools
Attendance Zone**

Option II

School	Current Enrollment 3/12/2019			Total Students Moved	New Student Enrollment	Target Student Enrollment
Chaparral ES	514	+Add YHE Area 1 and 2 to CE	(+63/5)	+63	577	550
Desert Trail ES	499	Do nothing			499	550
Sunrise ES	421	+ADD YHE Area 3 to SRE	(+26/0)	+26	447	500
Yucca Heights ES	581	-Move YHE Area 1 AND 2 and 3	(-89/5)	-89	492	525

CHAPARRAL AREA
PROPOSED ATTENDANCE ZONE
OPTION II

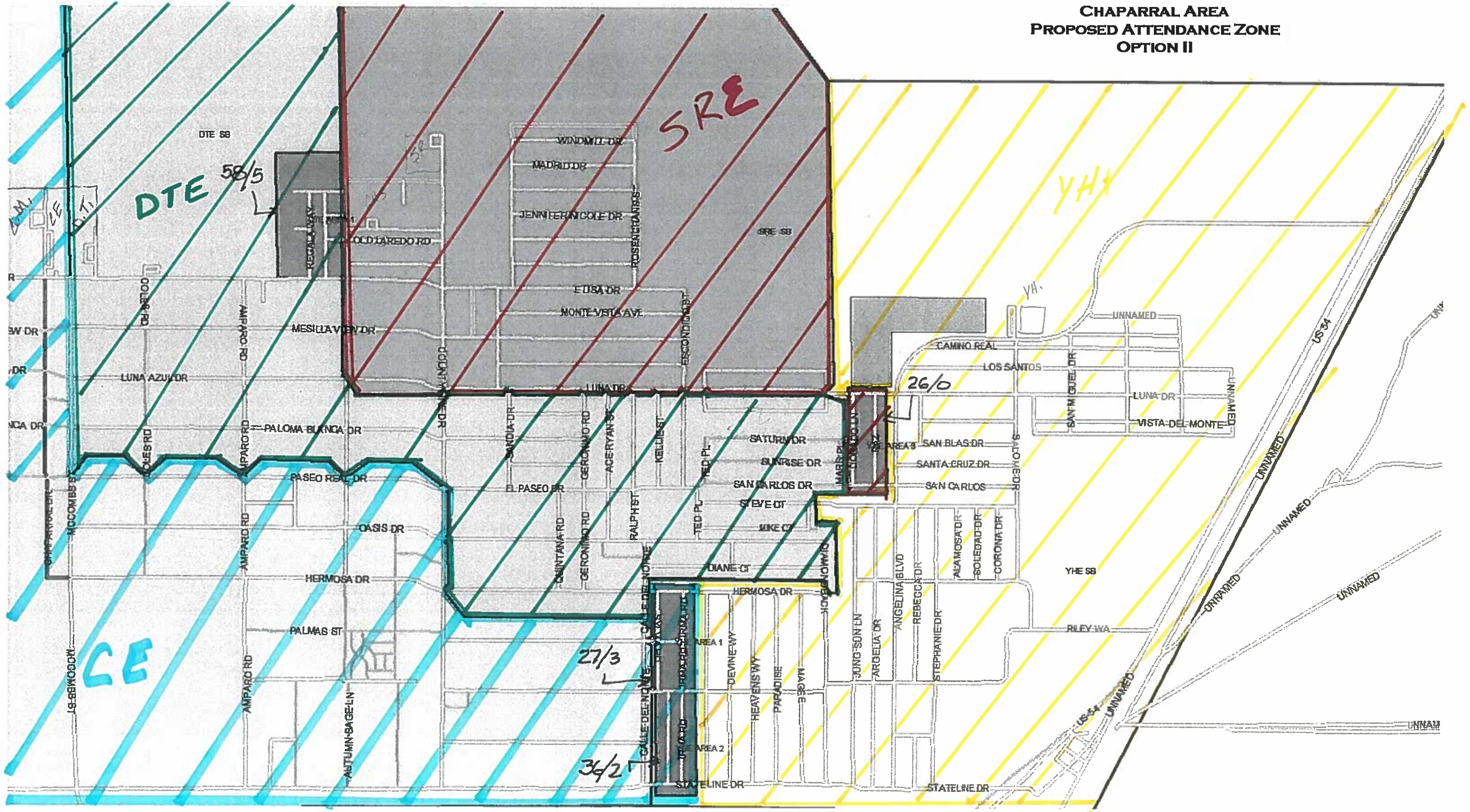

4/12/2019

**Proposed Chaparral Schools
Attendance Zone**

Option III

School	Current Enrollment 3/12/2019			Total Students Moved	New Student Enrollment	Target Student Enrollment
Chaparral ES	514	+Add YHE Area 1 and 2	(+63/5)	+63	577	550
Desert Trail ES	499	-Move DTE Area 2 and 3 to SRE	(-26/1)	+66	565	550
		+Add YHE Area 4 and 5	(+92/0)			
Sunrise ES	421	+Add DTE Area 2 and 3	(+26/1)	+52	473	500
		+Add YHE Area 3	(+26/0)			
Yucca Heights ES	581	-Move YHE Area 1 and 2	(-63/5)	-181	400	525
		-Move YHE Area 3 to SRE	(-26/0)			
		-Move YHE Area 4 and 5	(-92/0)			

4/15/2019

**Proposed Chaparral Schools
Attendance Zone**

Option IV

School	Current Enrollment 3/12/2019			Total Students Moved	New Student Enrollment	Target Student Enrollment
Chaparral ES	514	Do Nothing		0	514	550
Desert Trail ES	499	+Add YHE Area 1 and 2	(+63/5)	+63	562	550
Sunrise ES	421	+Add YHE Area 3	(+26/0)	+26	447	500
Yucca Heights ES	581	-Move YHE Area 1 and 2 to DT	(-63/5)	-89	492	525
		-Move YHE Area 3 to SRE	(-26/0)			

Chaparral Area
Proposed Attendance Zone
Option IV

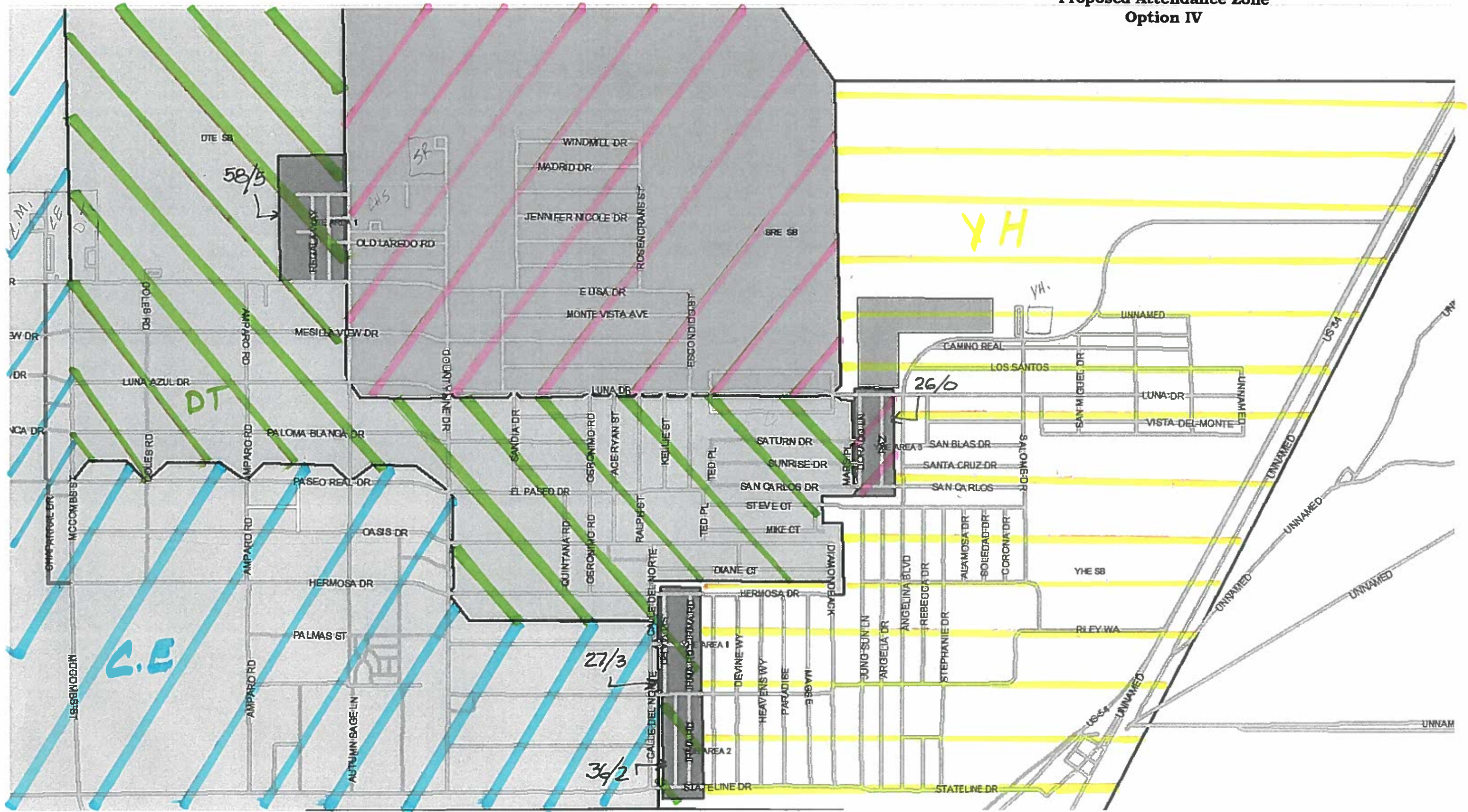

4/15/2019

**Proposed Chaparral Schools
Attendance Zone**

Option V

School	Current Enrollment 3/12/2019			Total Students Moved	New Student Enrollment	Target Student Enrollment
Chaparral ES	514	Do Nothing		0	514	550
Desert Trail ES	499	+Add YHE Area 1	(+27/3)	+27	526	550
Sunrise ES	421	+Add YHE Area 3	(+26/0)	+26	447	500
Yucca Heights ES	581	-Move YHE Area 1 and 3	(-53/3)	-53	528	525

Chaparral Area
Proposed Attendance Zone
Option V

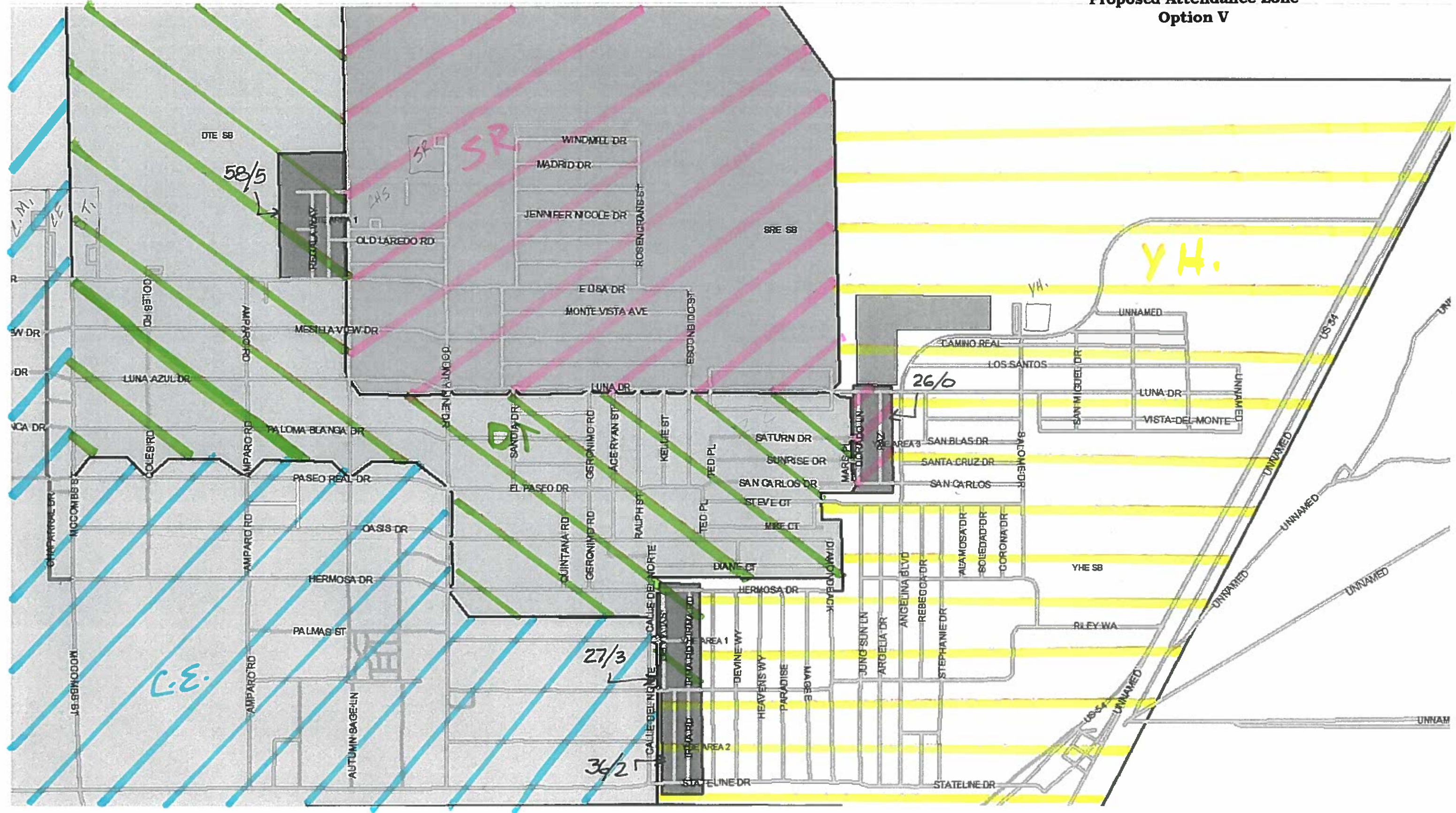

4/15/2019

**Proposed Chaparral Schools
Attendance Zone**

Option VI

School	Current Enrollment 3/12/2019			Total Students Moved	New Student Enrollment	Target Student Enrollment
Chaparral ES	514	Do Nothing		0	514	550
Desert Trail ES	499	-Move DT Area 2 and 3	(-26/1)	+43	542	550
		+Add YHE Area 1 and 4	(+69/3)			
Sunrise ES	421	+Add DTE Area 2 and 3	(+26/1)	+52	473	500
		+Add YHE Area 3	(+26/0)			
Yucca Heights ES	581	-Move YHE Area 1 and 4 to DT	(-69/3)	-95	486	525
		-Move YHE Area 3 to SR	(-26/0)			

Chaparral Area
Proposed Attendance Zone
Option VI

