

OVERHEAD & UNDERGROUND EASEMENT  
**EASEMENT**

STATE OF NEW MEXICO  
COUNTY OF DONA ANA

Work Request: DN065197

For one dollar (\$1.00) and other good and valuable consideration, the receipt and sufficiency of which are hereby acknowledged, **GADSDEN INDEPENDENT SCHOOL DISTRICT**, hereinafter called Grantor, grants unto El Paso Electric Company, hereinafter called Grantee, its successors and assigns, whose address is P.O. Box 982, El Paso, Texas 79960, the perpetual right, privilege, authority and easement to enter and erect, construct, operate, remove, inspect, access, and maintain a line of poles at any time with any and all necessary cables, lines, wires, crossarms, guys, and anchors, for an above ground electric distribution and/or transmission system together with an underground electric distribution system, including transformers (conventional or padmount), ducts, conductors, conduits, fixtures, pullboxes, manholes, handholes, service facilities transformers, vaults and any other usual appurtenances, pertaining thereto, together with the overhang of service wires, with the right of access, ingress, and egress, thereto for the installation, construction, operation, inspection, repair, maintenance, replacement, renewal or removal thereof, for the distribution and/or transmission of electricity, for any and all purposes, including communications, for which same is or may hereafter be used, over, upon and along the following described premises and the adjoining roads, streets and highways, in the county named above, to wit:

A portion of **SANTA TERESA GRANT, SECTION 35, TOWNSHIP 28S, RANGE 3E, N.M.P.M., DONA ANA COUNTY, NEW MEXICO, AS MORE FULLY DESCRIBED IN THE REAL PROPERTY RECORDS OF THE CLERK OF DONA ANA COUNTY IN THE STATE OF NEW MEXICO WITH INSTRUMENT NUMBER 8316379**, as shown on the attached Exhibit A and made a part hereof,

with the right to trim any trees and flora along and around said lines and electrical equipment so as to keep the lines and electrical equipment cleared, the right to erect and set the necessary brace poles, anchors and guy wires, and to do anything proper and necessary to operate and maintain same.

The authority granted herein includes the right to permit the attachment of the cables of any other company.

Buildings and structures of a permanent nature, including but not limited to fences, boundary walls, walkways and landscaping that obstruct access to or safe operational clearances from Grantee's electrical equipment; will not be built on or over the easement, or under any overhead electric lines, except with the prior written consent of Grantee.

This Easement is effective upon the date it is executed by Grantor as stated in the Acknowledgement of Grantor's execution.

[Signatures on following page.]

**GRANTOR**

**GADSDEN INDEPENDENT SCHOOL DISTRICT**

By: \_\_\_\_\_  
Name: \_\_\_\_\_  
Title: \_\_\_\_\_

THE STATE OF \_\_\_\_\_  
COUNTY OF \_\_\_\_\_

This instrument was acknowledged before me on this \_\_\_\_\_ day of \_\_\_\_\_, 20\_\_\_\_  
by \_\_\_\_\_, \_\_\_\_\_ of  
NAME TITLE  
\_\_\_\_\_ who stated that (s)he executed same for the purpose  
COMPANY NAME  
and consideration therein expressed and in the capacity therein stated.

\_\_\_\_\_  
Notary Public in and for  
the State of \_\_\_\_

Commission Expires:

**GRANTEE**

**EL PASO ELECTRIC COMPANY**

By: \_\_\_\_\_  
Name: Aurea D. Garcia  
Title: Supervisor – Land Management

THE STATE OF TEXAS §  
COUNTY OF EL PASO §

This instrument was acknowledged before me on this \_\_\_\_\_ day of \_\_\_\_\_, 20\_\_\_\_  
by Aurea D. Garcia, Supervisor – Land Management of El Paso Electric Company who stated that (s)he  
executed same for the purpose and consideration therein expressed and in the capacity therein stated.

\_\_\_\_\_  
Notary Public in and for  
the State of Texas





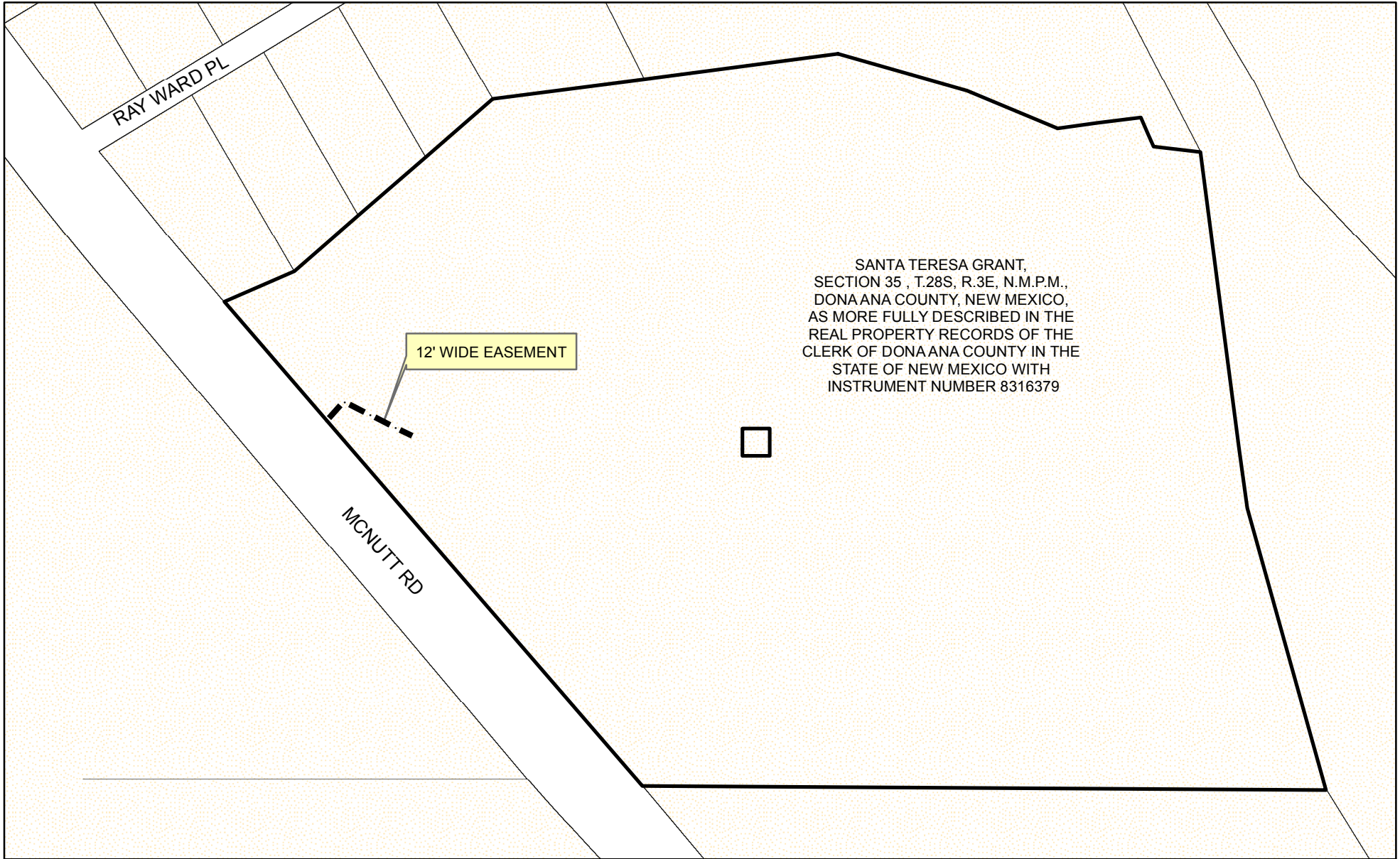

Commission Expires:

# EXHIBIT "A"



NOT TO SCALE

## LEGEND (NOT ALL SYMBOLS APPLY)

	PADMOUNT TRANSFORMER		UNDERGROUND EASEMENT
	ANCHOR EASEMENT		OVERHEAD EASEMENT
	SWITCH GEAR		OVERHEAD/UNDERGROUND EASEMENT
			EXISTING POWERLINE



EL PASO ELECTRIC