

PLAT OF SURVEY  
OF

**EXHIBIT A**

**A 10 FOOT WIDE SANITARY SEWER EASEMENT**  
SITUATE IN THE SANTA TERESA LAND GRANT, T.28 S, R. 3 E., N.M.P.M.,  
BEING A PORTION OF THE GADSDEN INDEPENDENT SCHOOL DISTRICT TRACT  
CITY OF SUNLAND PARK, DONA ANA COUNTY, NEW MEXICO

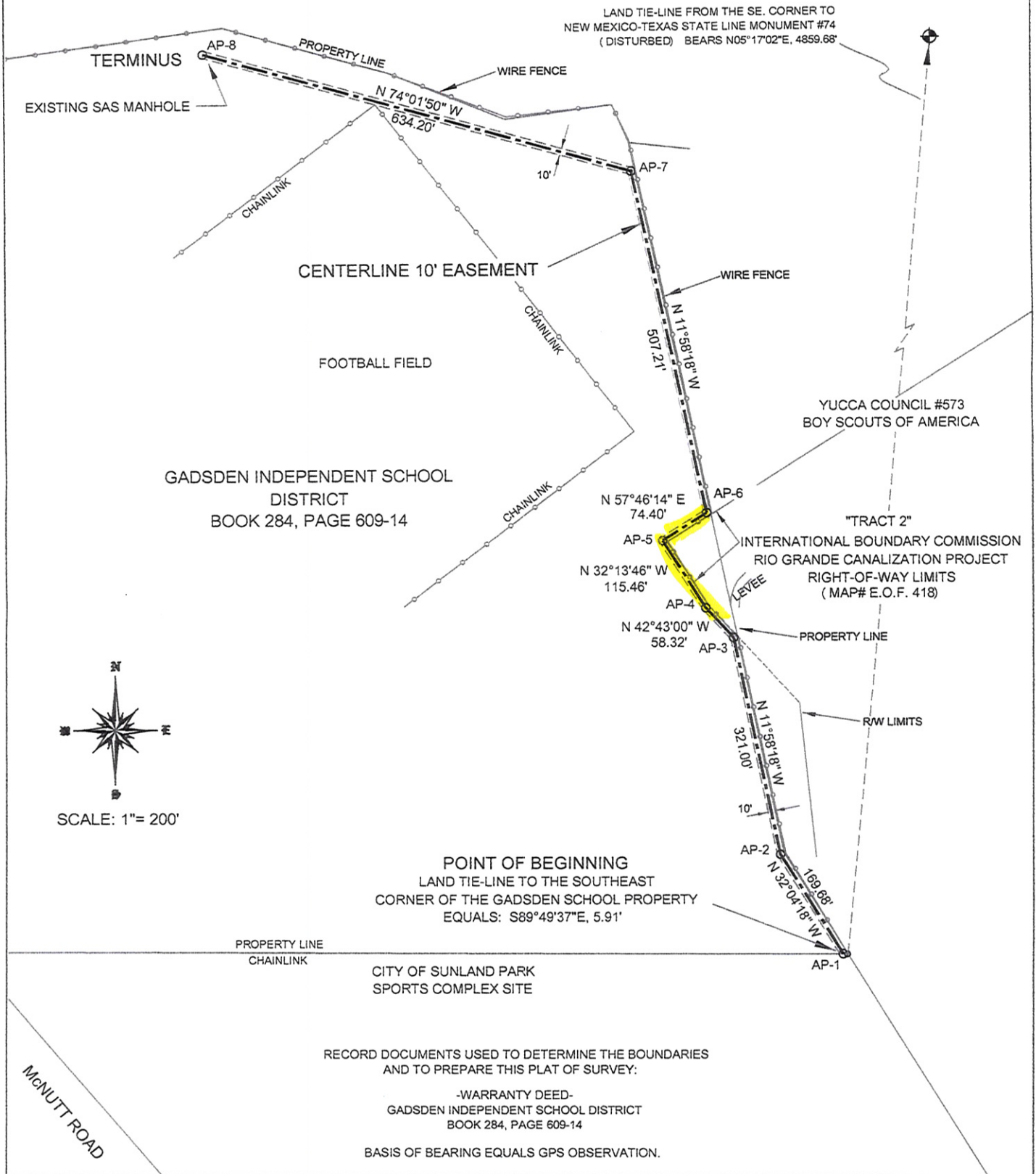

**EASEMENT**

SURVEYOR'S CERTIFICATION

I, JOHNNY R. SOSAYA, NEW MEXICO PROFESSIONAL SURVEYOR NO. 13473, DO HEREBY CERTIFY THAT THIS EASEMENT SURVEY PLAT AND THE ACTUAL SURVEY ON THE GROUND UPON WHICH IT IS BASED WAS PREPARED BY ME OR UNDER MY DIRECT SUPERVISION; THAT I AM RESPONSIBLE FOR THIS SURVEY; THAT THIS SURVEY MEETS THE MINIMUM STANDARDS FOR SURVEYING IN THE STATE OF NEW MEXICO, AND THAT IT IS TRUE AND CORRECT TO THE BEST OF MY KNOWLEDGE AND BELIEF.

*Johnny R. Sosaya*  
JOHNNY R. SOSAYA, NMPS# 13473

01/12/11  
DATE:



**ENGINEERS  
INC**

106 E. IDAHO SUITE F (505) 524 2007 (OFFICE)  
LAS CRUCES, NEW MEXICO (505) 524-0842 (FAX)

DATE OF FIELD WORK: JAN. 2011	DRAWN BY: JRS	PROJECT: SPORTS COMPLEX SEWER EASE.DWG	SHEET OF	1 1
----------------------------------	------------------	---	-------------	--------

